

Gare routière → Reberly 1850 → Necou → Kaya

| Preyerand | Gare routière | Croisette | Bouquetins | Reberly 1850 | Montagnettes | Médian | L'ours Blanc | Tetras Lyre | Necou | Les Alpagnes | Village club du soleil | Kaya* |
|-----------|---------------|-----------|------------|--------------|--------------|--------|--------------|-------------|-------|--------------|------------------------|-------|
| → | 08:00 | → | → | 08:05 | → | → | → | 08:10 | → | → | → | 08:20 |
| → | 08:20 | → | → | 08:25 | → | → | → | 08:30 | → | → | → | 08:40 |
| → | 08:40 | → | → | 08:45 | → | → | → | 08:50 | → | → | → | 09:00 |
| → | 09:00 | → | → | 09:05 | → | → | → | 09:10 | → | → | → | 09:20 |
| → | 09:20 | → | → | 09:25 | → | → | → | 09:30 | → | → | → | 09:40 |
| → | 09:40 | → | → | 09:45 | → | → | → | 09:50 | → | → | → | 10:00 |
| → | 10:00 | → | → | 10:05 | → | → | → | 10:10 | → | → | → | 10:20 |
| → | 10:20 | → | → | 10:25 | → | → | → | 10:30 | → | → | → | 10:40 |
| → | 10:40 | → | → | 10:45 | → | → | → | 10:50 | → | → | → | 11:00 |
| → | 11:00 | → | → | 11:05 | → | → | → | 11:10 | → | → | → | 11:20 |
| → | 11:20 | → | → | 11:25 | → | → | → | 11:30 | → | → | → | 11:40 |
| → | 11:40 | → | → | 11:45 | → | → | → | 11:50 | → | → | → | 12:00 |
| → | 12:00 | → | → | 12:05 | → | → | → | 12:10 | → | → | → | 12:20 |
| → | 12:20 | → | → | 12:25 | → | → | → | 12:30 | → | → | → | 12:40 |
| → | 12:40 | → | → | 12:45 | → | → | → | 12:50 | → | → | → | 13:00 |
| → | 13:00 | → | → | 13:05 | → | → | → | 13:10 | → | → | → | 13:20 |
| → | 13:20 | → | → | 13:25 | → | → | → | 13:30 | → | → | → | 13:40 |
| → | 13:40 | → | → | 13:45 | → | → | → | 13:50 | → | → | → | 14:00 |
| → | 14:00 | → | → | 14:05 | → | → | → | 14:10 | → | → | → | 14:20 |
| → | 14:20 | → | → | 14:25 | → | → | → | 14:30 | → | → | → | 14:40 |
| → | 14:40 | → | → | 14:45 | → | → | → | 14:50 | → | → | → | 15:00 |
| → | 15:00 | → | → | 15:05 | → | → | → | 15:10 | → | → | → | 15:20 |
| → | 15:20 | → | → | 15:25 | → | → | → | 15:30 | → | → | → | 15:40 |
| → | 15:40 | → | → | 15:45 | → | → | → | 15:50 | → | → | → | 16:00 |
| → | 16:00 | → | → | 16:05 | → | → | → | 16:10 | → | → | → | 16:20 |
| → | 16:20 | → | → | 16:25 | → | → | → | 16:30 | → | → | → | 16:40 |
| → | 16:40 | → | → | 16:45 | → | → | → | 16:50 | → | → | → | 17:00 |
| → | 17:00 | → | → | 17:05 | → | → | → | 17:10 | → | → | → | 17:20 |
| → | 17:20 | → | → | 17:25 | → | → | → | 17:30 | → | → | → | 17:40 |
| → | 17:40 | → | → | 17:45 | → | → | → | 17:50 | → | → | → | 18:00 |
| → | 18:00 | → | → | 18:05 | → | → | → | 18:10 | → | → | → | 18:20 |
| → | 18:20 | → | → | 18:25 | → | → | → | 18:30 | → | → | → | 18:40 |
| → | 18:40 | → | → | 18:45 | → | → | → | 18:50 | → | → | → | 19:00 |
| → | 19:00 | → | → | 19:05 | → | → | → | 19:10 | → | → | → | 19:20 |
| → | 19:20 | → | → | 19:25 | → | → | → | 19:30 | → | → | → | 19:40 |
| → | 19:40 | → | → | 19:45 | → | → | → | 19:50 | → | → | → | 20:00 |
| → | 20:00 | → | → | 20:05 | → | → | → | 20:10 | → | → | → | 20:20 |

* Kaya : Pas d'accès le samedi / No access on Saturday

Service de Nuit / Night service

| Départ Gare Routière | Airelles | Gare Routière | Kaya* |
|----------------------|----------|---------------|-------|
| 20:35 | → | 20:40 | 20:50 |
| 21:15 | → | 21:20 | 21:30 |
| 21:55 | → | 22:00 | 22:10 |
| 22:35 | → | 22:40 | 22:50 |
| 23:15 | → | 23:20 | 23:30 |

→ Arrêt desservi sur demande, faire signe au conducteur. / Stop on request at the driver.

Kaya → Tetras Lyre → Reberly 1850 → Gare routière

| Kaya* | Village club du soleil | Les Alpagnes | Necou | Tetras Lyre | L'ours Blanc | Médian | Montagnettes | Reberly 1850 | Bouquetins | Croisette | Gare Routière | Les Airelles | Preyerand | Gare routière |
|-------|------------------------|--------------|-------|-------------|--------------|--------|--------------|--------------|------------|-----------|---------------|--------------|-----------|---------------|
| 08:00 | → | → | → | 08:05 | → | → | → | 08:10 | → | → | 08:15 | → | → | 08:20 |
| 08:20 | → | → | → | 08:25 | → | → | → | 08:30 | → | → | 08:35 | → | → | 08:40 |
| 08:40 | → | → | → | 08:45 | → | → | → | 08:50 | → | → | 08:55 | → | → | 09:00 |
| 09:00 | → | → | → | 09:05 | → | → | → | 09:10 | → | → | 09:15 | → | → | 09:20 |
| 09:20 | → | → | → | 09:25 | → | → | → | 09:30 | → | → | 09:35 | → | → | 09:40 |
| 09:40 | → | → | → | 09:45 | → | → | → | 09:50 | → | → | 09:55 | → | → | 10:00 |
| 10:00 | → | → | → | 10:05 | → | → | → | 10:10 | → | → | 10:15 | → | → | 10:20 |
| 10:20 | → | → | → | 10:25 | → | → | → | 10:30 | → | → | 10:35 | → | → | 10:40 |
| 10:40 | → | → | → | 10:45 | → | → | → | 10:50 | → | → | 10:55 | → | → | 11:00 |
| 11:00 | → | → | → | 11:05 | → | → | → | 11:10 | → | → | 11:15 | → | → | 11:20 |
| 11:20 | → | → | → | 11:25 | → | → | → | 11:30 | → | → | 11:35 | → | → | 11:40 |
| 11:40 | → | → | → | 11:45 | → | → | → | 11:50 | → | → | 11:55 | → | → | 12:00 |
| 12:00 | → | → | → | 12:05 | → | → | → | 12:10 | → | → | 12:15 | → | → | 12:20 |
| 12:20 | → | → | → | 12:25 | → | → | → | 12:30 | → | → | 12:35 | → | → | 12:40 |
| 12:40 | → | → | → | 12:45 | → | → | → | 12:50 | → | → | 12:55 | → | → | 13:00 |
| 13:00 | → | → | → | 13:05 | → | → | → | 13:10 | → | → | 13:15 | → | → | 13:20 |
| 13:20 | → | → | → | 13:25 | → | → | → | 13:30 | → | → | 13:35 | → | → | 13:40 |
| 13:40 | → | → | → | 13:45 | → | → | → | 13:50 | → | → | 13:55 | → | → | 14:00 |
| 14:00 | → | → | → | 14:05 | → | → | → | 14:10 | → | → | 14:15 | → | → | 14:20 |
| 14:20 | → | → | → | 14:25 | → | → | → | 14:30 | → | → | 14:35 | → | → | 14:40 |
| 14:40 | → | → | → | 14:45 | → | → | → | 14:50 | → | → | 14:55 | → | → | 15:00 |
| 15:00 | → | → | → | 15:05 | → | → | → | 15:10 | → | → | 15:15 | → | → | 15:20 |
| 15:20 | → | → | → | 15:25 | → | → | → | 15:30 | → | → | 15:35 | → | → | 15:40 |
| 15:40 | → | → | → | 15:45 | → | → | → | 15:50 | → | → | 15:55 | → | → | 16:00 |
| 16:00 | → | → | → | 16:05 | → | → | → | 16:10 | → | → | 16:15 | → | → | 16:20 |
| 16:20 | → | → | → | 16:25 | → | → | → | 16:30 | → | → | 16:35 | → | → | 16:40 |
| 16:40 | → | → | → | 16:45 | → | → | → | 16:50 | → | → | 16:55 | → | → | 17:00 |
| 17:00 | → | → | → | 17:05 | → | → | → | 17:10 | → | → | 17:15 | → | → | 17:20 |
| 17:20 | → | → | → | 17:25 | → | → | → | 17:30 | → | → | 17:35 | → | → | 17:40 |
| 17:40 | → | → | → | 17:45 | → | → | → | 17:50 | → | → | 17:55 | → | → | 18:00 |
| 18:00 | → | → | → | 18:05 | → | → | → | 18:10 | → | → | 18:15 | → | → | 18:20 |
| 18:20 | → | → | → | 18:25 | → | → | → | 18:30 | → | → | 18:35 | → | → | 18:40 |
| 18:40 | → | → | → | 18:45 | → | → | → | 18:50 | → | → | 18:55 | → | → | 19:00 |
| 19:00 | → | → | → | 19:05 | → | → | → | 19:10 | → | → | 19:15 | → | → | 19:20 |
| 19:20 | → | → | → | 19:25 | → | → | → | 19:30 | → | → | 19:35 | → | → | 19:40 |
| 19:40 | → | → | → | 19:45 | → | → | → | 19:50 | → | → | 19:55 | → | → | 20:00 |
| 20:00 | → | → | → | 20:05 | → | → | → | 20:10 | → | → | 20:15 | → | → | 20:20 |
| 20:20 | → | → | → | 20:25 | → | → | → | 20:30 | → | → | 20:30 | → | → | 20:40 |

Service de Nuit / Night service

| Départ Kaya* | Gare Routière |
|--------------|---------------|
| 20:50 | 21:00 |
| 21:30 | 21:40 |
| 22:10 | 22:20 |
| 22:50 | 23:00 |
| 23:30 | 23:40 |

→ Arrêt desservi sur demande, faire signe au conducteur. / Stop on request at the driver.

Navettes Vallée des Belleville



Val Thorens - Les Menuires - Saint Martin | Saint Martin - Villarabout

Circule du 19 décembre 2021 au 22 avril 2022 sauf les samedis.
From 19/12/2021 to 22/04/2022 except Saturday

Circule du 12 décembre 2021 au 22 avril 2022 sauf les samedis.
From 12/12/2021 to 22/04/2022 except Saturday

Val Thorens → Les Menuires → Saint Martin

| | | | | | |
|--------------|-------|-------|-------|-------|-------|
| Val Thorens | 09:25 | 12:10 | 13:50 | 17:10 | 18:15 |
| Les Menuires | 09:45 | 12:30 | 14:10 | 17:30 | 18:35 |
| Le Lavassay | 09:47 | 12:32 | 14:12 | 17:32 | 18:37 |
| Praranger | 09:50 | 12:35 | 14:15 | 17:35 | 18:40 |
| Les Granges | 09:50 | 12:35 | 14:15 | 17:35 | 18:40 |
| St Marcel | 09:55 | 12:40 | 14:20 | 17:40 | 18:45 |
| St Martin | 10:10 | 12:55 | 14:35 | 17:55 | 19:00 |

Saint Martin → Les Menuires → Val Thorens

| | | | | | |
|--------------|-------|-------|-------|-------|-------|
| St Martin | 08:35 | 09:30 | 13:00 | 14:45 | 17:15 |
| St Marcel | 08:40 | 09:35 | 13:05 | 14:50 | 17:20 |
| Les Granges | 08:40 | 09:35 | 13:05 | 14:50 | 17:20 |
| Praranger | 08:50 | 09:45 | 13:15 | 15:00 | 17:30 |
| Le Lavassay | 08:50 | 09:45 | 13:15 | 15:00 | 17:30 |
| Les Menuires | 09:00 | 09:55 | 13:25 | 15:10 | 17:40 |
| Val Thorens | 09:20 | 10:15 | 13:45 | 15:30 | 18:00 |

Arrêts intermédiaires sur demande - Faire signe au conducteur / Other stops, wave down.

St Martin Grangeriaies - St Martin Cochet - St Martin Caseblanche - Notre Dame de la Vie (sens descendant uniquement) - Hameau des Airelles - Preyerand - Hôtel le Menuire - Les Menuires Gare routière - Fontanettes - La Masse (sens montant uniquement) - Plan d'eau - Les Valmonts - La Chasse - P4 / virage Caron - Casseblanche

- **Entre Les Menuires et Val Thorens :** navette réservée aux piétons et skieurs de fond seulement
- **Entre Les Menuires et Saint Martin :** navette ouverte à tous
- **Entre Val Thorens et Les Menuires:** for pedestrian and nordic skiers only
- **Entre Les Menuires and Saint Martin:** all users accepted

Villarabout → St Martin

| | 19/12/21 > 02/01/21 & 13/02/21 > 27/02/21 | 03/01/22 > 11/02/22 & 28/02/22 > 22/04/22 | | |
|------------------------------|---|---|-------|-------|
| Villarabout | 08:40 | 09:25 | 08:40 | 09:25 |
| Les Places | 08:45 | 09:30 | 08:45 | 09:30 |
| St Martin - Mairie | 08:45 | 09:30 | 08:45 | 09:30 |
| St Martin - Cochet | 08:50 | 09:35 | 08:50 | 09:35 |
| St Martin - Les Chapelles | 08:53 | 09:38 | 08:53 | 09:38 |
| St Martin - Le Chatelard | 08:58 | 09:43 | - | - |
| St Martin - Château Feuillet | 09:02 | 09:47 | 08:55 | 09:40 |
| St Martin - La Villette | 09:03 | 09:48 | 08:56 | 09:41 |
| St Martin - Mairie | 09:08 | 09:53 | 09:00 | 09:45 |
| St Martin - Cochet | 09:15 | 10:00 | 09:05 | 09:50 |

St Martin → Villarabout

| | 19/12/21 > 02/01/21 & 13/02/21 > 27/02/21 | 03/01/22 > 11/02/22 & 28/02/22 > 22/04/22 |
|--|---|---|
|--|---|---|

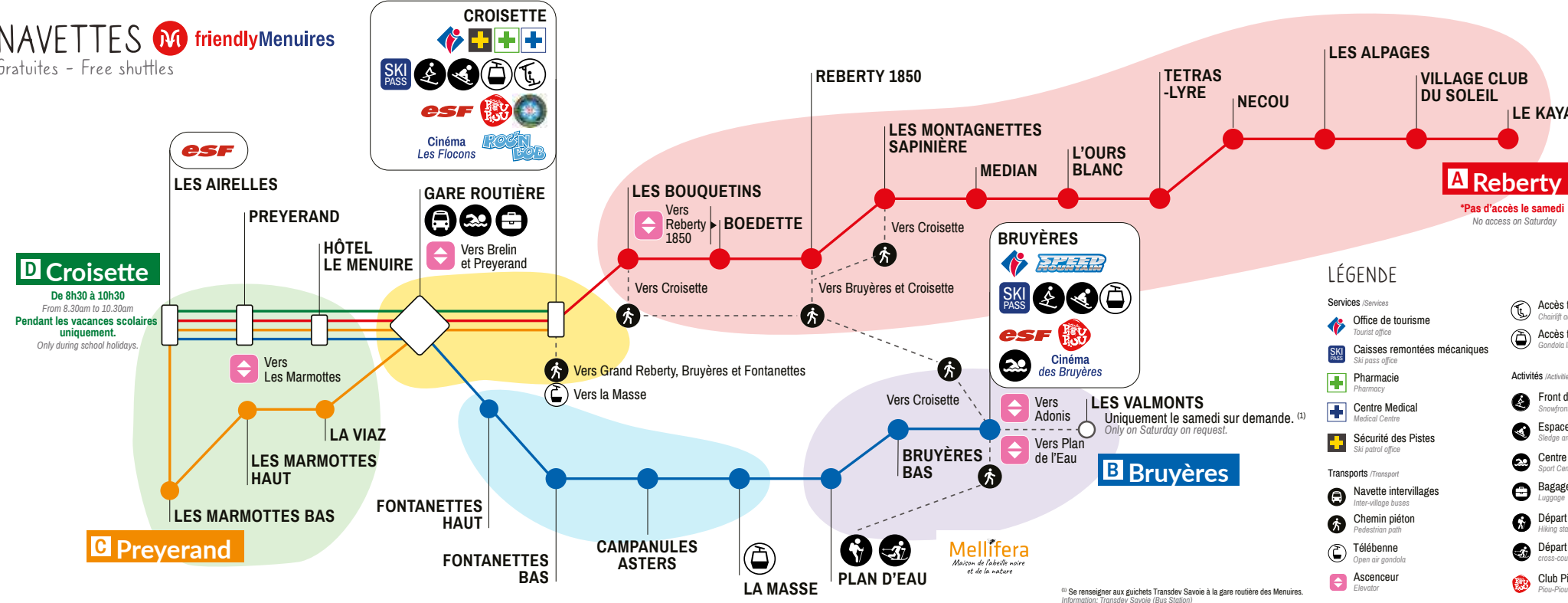

B Circuit des Bruyères

Circule du 4 décembre 2021 au 23 avril 2022
From 04/12/2021 to 23/04/2022

Gare routière → Bruyères

| Gare routière | Fontanettes haut | Fontanettes bas | Plan d'eau | Bruyères |
|---------------|------------------|-----------------|------------|----------|
| 08:00 | → | → | → | 08:10 |
| 08:20 | → | → | → | 08:30 |
| 08:40 | → | → | → | 08:50 |
| 09:00 | → | → | → | 09:10 |
| 09:20 | → | → | → | 09:30 |
| 09:40 | → | → | → | 09:50 |
| 10:00 | → | → | → | 10:10 |
| 10:20 | → | → | → | 10:30 |
| 10:40 | → | → | → | 10:50 |
| 11:00 | → | → | → | 11:10 |
| 11:20 | → | → | → | 11:30 |
| 11:40 | → | → | → | 11:50 |
| 12:00 | → | → | → | 12:10 |
| 12:20 | → | → | → | 12:30 |
| 12:40 | → | → | → | 12:50 |
| 13:00 | → | → | → | 13:10 |
| 13:20 | → | → | → | 13:30 |
| 13:40 | → | → | → | 13:50 |
| 14:00 | → | → | → | 14:10 |
| 14:20 | → | → | → | 14:30 |
| 14:40 | → | → | → | 14:50 |
| 15:00 | → | → | → | 15:10 |
| 15:20 | → | → | → | 15:30 |
| 15:40 | → | → | → | 15:50 |
| 16:00 | → | → | → | 16:10 |
| 16:20 | → | → | → | 16:30 |
| 16:40 | → | → | → | 16:50 |
| 17:00 | → | → | → | 17:10 |
| 17:20 | → | → | → | 17:30 |
| 17:40 | → | → | → | 17:50 |
| 18:00 | → | → | → | 18:10 |
| 18:20 | → | → | → | 18:30 |
| 18:40 | → | → | → | 18:50 |
| 19:00 | → | → | → | 19:10 |
| 19:20 | → | → | → | 19:30 |
| 19:40 | → | → | → | 19:50 |
| 20:00 | → | → | → | 20:10 |
| 20:20 | → | → | → | 20:30 |
| 21:00 | → | → | → | 21:10 |
| 21:40 | → | → | → | 21:50 |
| 22:20 | → | → | → | 22:30 |
| 23:00 | → | → | → | 23:10 |

Bruyères → Gare routière

| Bruyères | Plan d'eau | Fontanettes bas | Fontanettes haut | Gare routière | Cœur des loges Airelles Preyerand | Gare routière |
|----------|------------|-----------------|------------------|---------------|-----------------------------------|---------------|
| 08:10 | → | → | → | 08:15 | 07:55 | 08:00 |
| 08:30 | → | → | → | 08:35 | → | 08:40 |
| 08:50 | → | → | → | 08:55 | → | 09:00 |
| 09:10 | → | → | → | 09:15 | → | 09:20 |
| 09:30 | → | → | → | 09:35 | → | 09:40 |
| 09:50 | → | → | → | 10:00 | → | 10:00 |
| 10:10 | → | → | → | 10:20 | → | 10:20 |
| 10:30 | → | → | → | 10:40 | → | 10:40 |
| 10:50 | → | → | → | 11:00 | → | 11:00 |
| 11:10 | → | → | → | 11:20 | → | 11:20 |
| 11:30 | → | → | → | 11:35 | → | 11:40 |
| 11:50 | → | → | → | 11:55 | → | 12:00 |
| 12:10 | → | → | → | 12:20 | → | 12:20 |
| 12:30 | → | → | → | 12:40 | → | 12:40 |
| 12:50 | → | → | → | 13:00 | → | 13:00 |
| 13:10 | → | → | → | 13:15 | → | 13:20 |
| 13:30 | → | → | → | 13:35 | → | 13:40 |
| 13:50 | → | → | → | 13:55 | → | 14:00 |
| 14:10 | → | → | → | 14:20 | → | 14:20 |
| 14:30 | → | → | → | 14:40 | → | 14:40 |
| 14:50 | → | → | → | 15:00 | → | 15:00 |
| 15:10 | → | → | → | 15:20 | → | 15:20 |
| 15:30 | → | → | → | 15:40 | → | 15:40 |
| 15:50 | → | → | → | 16:00 | → | 16:00 |
| 16:10 | → | → | → | 16:20 | → | 16:20 |
| 16:30 | → | → | → | 16:35 | → | 16:40 |
| 16:50 | → | → | → | 16:55 | → | 17:00 |
| 17:10 | → | → | → | 17:15 | → | 17:20 |
| 17:30 | → | → | → | 17:35 | → | 17:40 |
| 17:50 | → | → | → | 17:55 | → | 18:00 |
| 18:10 | → | → | → | 18:15 | → | 18:20 |
| 18:30 | → | → | → | 18:35 | → | 18:40 |
| 18:50 | → | → | → | 19:00 | → | 19:00 |
| 19:10 | → | → | → | 19:20 | → | 19:20 |
| 19:30 | → | → | → | 19:40 | → | 19:40 |
| 19:50 | → | → | → | 20:00 | → | 20:00 |
| 20:10 | → | → | → | 20:20 | → | 20:20 |
| 20:30 | → | → | → | 20:40 | → | |
| 21:10 | → | → | → | 21:20 | → | |
| 21:50 | → | → | → | 22:00 | → | |
| 22:30 | → | → | → | 22:40 | → | |
| 23:10 | → | → | → | 23:20 | → | |

→ Arrêt desservi sur demande, faire signe au conducteur. / Stop on request at the driver.

(1) **Les Valmonts** : uniquement le samedi, correspondance avec la ligne régulière. Renseignements au 04 79 00 73 00. / **Les Valmonts**: Saturday only, connection with the scheduled line. Information on +33 (0)4 79 00 73 00.

C Circuit Preyerand*

Circule du 5 décembre 2021 au 22 avril 2022 (sauf le samedi)
From 05/12/2021 to 22/04/2022 (except on Saturday)

| Gare routière | La Viaz | Marmottes Haut et Bas | Les Airelles | Preyerand | Gare routière | Croisette |
|---------------|---------|-----------------------|--------------|-----------|---------------|-----------|
| | → | 08:45 | → | → | 08:55 | 09:00 |
| | → | 09:10 | → | → | 09:20 | 09:25 |
| | → | 09:35 | → | → | 09:45 | 09:50 |
| 10:35 | → | 10:45 | → | → | 10:55 | |
| 12:10 | → | 12:20 | → | → | 12:30 | |
| 12:30 | → | 12:40 | → | → | 12:50 | |
| 13:20 | → | 13:30 | → | → | 13:40 | |
| 13:40 | → | 13:50 | → | → | 14:00 | |
| 15:00 | → | 15:10 | → | → | 15:20 | |
| 16:00 | → | 16:10 | → | → | 16:20 | |
| 17:45 | → | 17:55 | → | → | 18:05 | |

→ Arrêt desservi sur demande, faire signe au conducteur. / Stop on request at the driver.

* Le samedi, navette en correspondance avec la ligne régulière. Renseignements au 04 79 00 73 00. On Saturdays, connection with the scheduled coach line. Information on +33 (0)4 79 00 73 00.

D Circuit Airelles - Croisette

Circule du 19 décembre 2021 au 31 janvier 2022, du 6 février au 4 mars 2022 et du 10 avril au 22 avril 2022 sauf les samedis. Rotations de 8h30 à 10h30.
Un bus toutes les 10 minutes.

From 19/12/2021 to 31/01/2022, from 06/02/2022 to 04/03/2022, and from 10/04/2022 to 22/04/2022 except Saturdays. Rotations from 8.30 am to 10.30 am. A bus every 10 minutes.

Plus d'informations :
 • Office de tourisme Les Menuires Tél. +33 (0)4 79 00 73 00
 • Maison du tourisme de St Martin de Belleville Tél. +33 (0)4 79 00 20 00
 • Office de tourisme Val Thorens Tél. +33 (0)4 79 00 08 08
 • Transdev Tél. +33 (0)4 79 00 73 99

AGENCES IMMOBILIÈRES

| Estate agencies | Ligne / line | Stop |
|---|--------------|---------------|
| Groupe Foncia | A, B, C, D | CROISSETTE |
| Agence des Belleville / 3 Vallées (Croisette) | A, C, D | CROISSETTE |
| Agence des Belleville / 3 Vallées (Bruyères) | B | BRUYÈRES |
| Barnes | A, B, C, D | LES AIRIELLES |
| Cogénil SA | A, B, C, D | LES AIRIELLES |
| Agence Menuires Immobilier | B | BRUYÈRES |
| Freeloc Immo | A, B, C, D | CROISSETTE |
| Interhome | A, B, C, D | GARE ROUTIÈRE |
| Agence des Alpes | A, C, D | CROISSETTE |

CLUBS DE VACANCES

| Holiday clubs | Ligne / line | Stop |
|------------------------------|--------------|------------------------|
| Azureva Les Arcosses | A | LES BOUQUETINS |
| Villages Clubs du Soleil | A | VILLAGE CLUB DU SOLEIL |
| Belambra Clubs Neige et Ciel | A, B, C, D | GARE ROUTIÈRE |
| Belambra Clubs Les Bruyères | B | BRUYÈRES |

HÔTELS

| Hotels | Ligne / line | Stop |
|---------------------|--------------|---------------|
| Ho36 | A, B, C, D | GARE ROUTIÈRE |
| Hillary Hôtel | A | NECOU |
| Isatis Chalet Hôtel | B | BRUYÈRES |
| Kaya Chalet Hôtel | A | LE KAYA |
| Ours Blanc | A | L'OURS BLANC |
| Pelvoux (le) | A, B, C, D | GARE ROUTIÈRE |

RÉSIDENCES ET CHALETs

| 3 marches (les) | Ligne / line | Stop |
|--------------------------------------|--------------|------------------------|
| Aconit | B | BRUYÈRES BAS |
| Adret (l') | A, B, C, D | GARE ROUTIÈRE |
| Aire de camping car | A, B, C, D | GARE ROUTIÈRE |
| Alpages | A, C, D | BRUYÈRES |
| Alpages de Reberthy (les) | A | LES ALPAGES |
| Aravis A-B | A, B, C, D | GARE ROUTIÈRE |
| Arcosses (les) | A | LES BOUQUETINS |
| Argentière | A | MEDIAN |
| Argousier Haut & Bas | B | FONTANETTES HAUT & BAS |
| Armoise | A | REBERTHY 1850 |
| Asters (les) Haut & Bas / Campanules | B | FONTANETTES HAUT & BAS |
| Astragale | B | FONTANETTES HAUT & BAS |
| Bachal (le) | C | LA VIAZ |
| Balccons d'Olympie (les) | C | LA VIAZ |
| Balkis (le) | A, B, C, D | PREYERAND |
| Beaufortain | A, B, C, D | GARE ROUTIÈRE |
| Belledonne | A, C, D | CROISSETTE |
| Belleville Caron | A, B, C, D | GARE ROUTIÈRE |
| Bellevue | B | BRUYÈRES |
| Biellaz (la) | A | LES BOUQUETINS |
| Boédette | A | BOEDETTE |
| Bosson | A | MEDIAN |
| Burons | A, C, D | CROISSETTE |
| Campanules (les) | B | CAMPANULES ASTERS |
| Camping Privé GCU | B | LES MARMOTTES |
| Carlines | B | BRUYÈRES |
| Chalet 2000 | A | NECOU |
| Chalets de l'Adonis (les) | B | BRUYÈRES |

| Chalet Aigle | Ligne / line | Stop |
|--------------------------------|--------------|----------------------------|
| Camping Privé GCU | C | MARMOTTE BAS |
| Chalet Aigrette | B | BRUYÈRES BAS |
| Chalet Alice | A, B, C, D | GARE ROUTIÈRE |
| Chalet Alpages | A, B, C, D | BRUYÈRES |
| Chalet Corbeau | B | BRUYÈRES BAS |
| Chalet de la Dame Blanche (le) | B | BRUYÈRES BAS |
| Chalet Emma | A, B, C, D | GARE ROUTIÈRE |
| Chalet Faucon | B | BRUYÈRES BAS |
| Chalet de Geffriand (le) | C | LES MARMOTTES HAUTE |
| Chalet Iselime | C | LES MARMOTTES HAUTE |
| Chalet Lili | A, C, D | NECOU |
| Chalet Marie | A, B, C, D | GARE ROUTIÈRE |
| Chalet Le Medzery | C | VIAZ |
| Chalet Mont Vallon | B | BRUYÈRES BAS |
| Chalet Natalia | A | VILLAGE CLUB DU SOLEIL |
| Chalet de Necou | A | NECOU |
| Chalet Perce-Neige | B | BRUYÈRES BAS |
| Chalet Lodge Pure Valley | A, B, C, D | LES AIRIELLES |
| Chalet Purple | B | BRUYÈRES BAS |
| Chalet Rainbow | B | BRUYÈRES BAS |
| Chalets de la Sapinière (les) | A | LES MONTAGNETTES SAPINIÈRE |
| Chalets du Soleil (les) | A | LE KAYA |
| Chalet Sophie | A, B, C, D | GARE ROUTIÈRE |
| Chalet Vitthos | B | BRUYÈRES |
| Challe (la) | A, B, C, D | GARE ROUTIÈRE |
| Chanteneige / Croisette | A, C, D | CROISSETTE |
| Charmettes | A, C, D | CROISSETTE |
| Chavière | A, B, C, D | GARE ROUTIÈRE |

| Cherferie (la) | Ligne / line | Stop |
|-----------------------------|--------------|----------------------------|
| Christelles (les) | A, B, C, D | GARE ROUTIÈRE |
| Clarines (les) | C | LA VIAZ |
| Cœur des Loges (le) | A, B, C, D | PREYERAND |
| Combes (les) | A, B, C, D | GARE ROUTIÈRE |
| Coryles (les) | A | REBERTHY 1850 |
| Côte Brune | A, B, C, D | GARE ROUTIÈRE |
| Côtes d'Or (les) | A | MEDIAN |
| Coumayeur | A | MEDIAN |
| Cristaux 1 & 2 | C | LES MARMOTTES HAUTE |
| Danchet (le) | A, B, C, D | GARE ROUTIÈRE |
| Chalet Lili | A, C, D | CROISSETTE |
| Eglantier (l') | A, B, C | GARE ROUTIÈRE |
| Estiva (l') | A, B, C, D | PREYERAND |
| Evons (les) | A, B, C, D | GARE ROUTIÈRE |
| Génépi | A | REBERTHY 1850 |
| Gentianes | A | LES BOUQUETINS |
| Grande Masse | A, B, C, D | GARE ROUTIÈRE |
| Hameau des Airelles (le) | A, B, C, D | LES AIRIELLES |
| Hameau des Marmottes (le) | C | LES MARMOTTES HAUTE |
| Hameau de la Sapinière (le) | A | LES MONTAGNETTES SAPINIÈRE |
| Montagnettes (les) | A | LES MONTAGNETTES SAPINIÈRE |
| Jettay (le) | B | FONTANETTES HAUT |
| Julietta | A | VILLAGE CLUB DU SOLEIL |
| Lac du Lou | A, B, C, D | GARE ROUTIÈRE |
| Laurentides (les) | A, B, C, D | PREYERAND |
| Lauzes (les) | A, B, C, D | GARE ROUTIÈRE |
| Lys de Reberthy (le) | A | REBERTHY 1850 |
| Combes / Reberthy (les) | A | REBERTHY 1850 |

| Marie Galante (la) | Ligne / line | Stop |
|--------------------------------|--------------|------------------|
| Median | A | MEDIAN |
| Mélèzes (les) | A | REBERTHY 1850 |
| Nant Benoit | A, B, C, D | GARE ROUTIÈRE |
| Necou | A | NECOU |
| Neilson Hôtel Le Menuire & Spa | A, C, D | HÔTEL LE MENUIRE |
| Odalys Vacances | A, C, D | CROISSETTE |
| Oisans (l') | A, B, C, D | GARE ROUTIÈRE |
| Orée des Pistes (l') | B | BRUYÈRES |
| Origanes (les) | A | REBERTHY 1850 |
| Péclat | A, B, C, D | GARE ROUTIÈRE |
| Pelvoux (le) | A, B, C, D | GARE ROUTIÈRE |
| Piolet (le) | A, B, C, D | GARE ROUTIÈRE |
| Pra Coutin | A, B, C, D | GARE ROUTIÈRE |
| Reberthy Village | A | NECOU |
| Sarvan (le) | C | LA VIAZ |
| Sizerins (les) | A, B, C, D | PREYERAND |
| Skilt (le) | A, B, C, D | GARE ROUTIÈRE |
| Soldanelles (les) | A | REBERTHY 1850 |
| Sorbier (le) | A | LES BOUQUETINS |
| Sowell Residences | A, B, C, D | GARE ROUTIÈRE |
| Tétraz Lyre (le) | A | TETRAS-LYRE |
| Tougnette | A, B, C, D | GARE ROUTIÈRE |
| Triollet (le) | A, B, C, D | PREYERAND |
| Valmonts (les) | B | BRUYÈRES |
| Vanoise | A, B, C, D | GARE ROUTIÈRE |
| Viaz (la) / Agibel | C | LA VIAZ |
| Villaret (le) | A, B, C, D | GARE ROUTIÈRE |